

# Scan to Email Setup using Office365

The following guide will provide the information and steps required to have your Xerox device scan successfully. This example uses a Xerox AltaLink C8070.

**Note:** You will need the IP Address of the Multifunction Device and your network's DNS server address.  
**Steps to find the IP Address and DNS will follow.**

Type the IP Address of your Xerox Multifunction Device in **Internet Explorer**, (other 3<sup>rd</sup> party browsers, Chrome, Firefox etc... will not properly save SMTP credentials) and log in as administrator.  
The default user name, is **admin** and the default password is **1111**

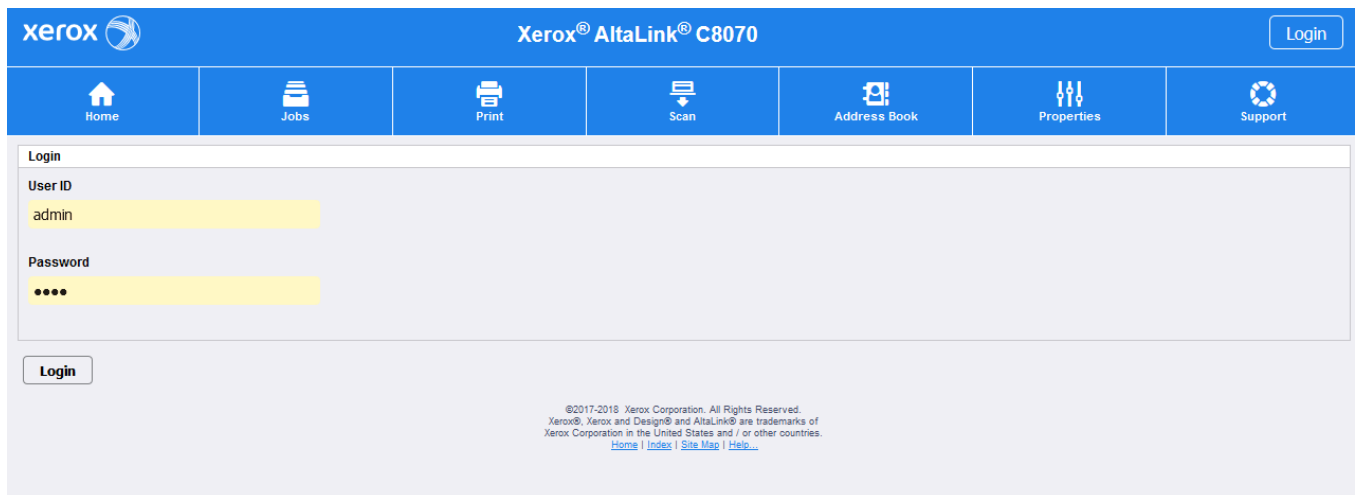

- Login** (header)
- User ID**: A text input field containing "admin".
- Password**: A text input field containing four dots (••••).

Below the form is a "Login" button. At the bottom of the page, there is a copyright notice: "©2017-2018 Xerox Corporation. All Rights Reserved. Xerox®, Xerox and Design® and AltaLink® are trademarks of Xerox Corporation in the United States and / or other countries." followed by links for Home, Index, Site Map, and Help.

Once logged in as the administrator, Click **Properties**.  
 Under the Configuration Overview, you will see the Email Service.  
 Click **Settings**.

**Xerox® AltaLink® C8070** admin-Logout

Home Jobs Print Scan Address Book **Properties** Support

Search

- Fleet Orchestrator
- Configuration Overview**
- Description
- Configuration Report
- General Setup
- Connectivity
- Login/ Permissions/ Accounting
- Apps
- Security

### Configuration Overview

**Before you Begin**

Review the configuration checklist to help identify what information is needed to configure the device. [View Checklist](#)

**Connectivity and Printing**

Remote Services	Fully Configured & Communicating with Xerox	<a href="#">Settings</a>
Print Protocols	Configured	<a href="#">Settings</a>
Xerox Wireless Network Interface	Install Xerox Wireless Network Interface	

**Apps**

Email	Configured	<a href="#">Settings</a>
Workflow Scanning	Default	<a href="#">Settings</a>
Scan To	Configured	<a href="#">Setup</a>
Server Fax	Default	<a href="#">Settings</a>
Internet Fax	Default	<a href="#">Settings</a>

**Cloning**

Create Clone File		<a href="#">View</a>
-------------------	--	----------------------

Go to the **SMTP** section and click **Edit**.

**Xerox® AltaLink® C8070** admin-Logout

Home Jobs Print Scan Address Book **Properties** Support

Search

- Fleet Orchestrator
- Configuration Overview**
- Description
- Configuration Report
- General Setup
- Connectivity
- Login/ Permissions/ Accounting
- Apps
- Security

### Email

SMTP	Required; Configured	<a href="#">Edit...</a>
From Field	Required; Configured	<a href="#">Edit...</a>
General Settings	Optional; Configured	<a href="#">Edit...</a>

[Close](#) [Configure Next Service](#)

## Required Information Tab

Type **smtp.office365.com** for the SMTP server address hostname  
**587** is the required port.

Click Save.

## Authentication Tab

Select **System** for the User Jobs and the **System** for the Jobs sections.

Now enter your valid Credentials in the User Jobs section and it then prefills the System Jobs section.

Click Save.

## Connection Encryption Tab

To securely send email, Office365 uses port 587 which corresponds with **STARTTLS** method of encryption. You may select it from the dropdown menu. Be sure to deselect Validate Server Certificate. Click Save.

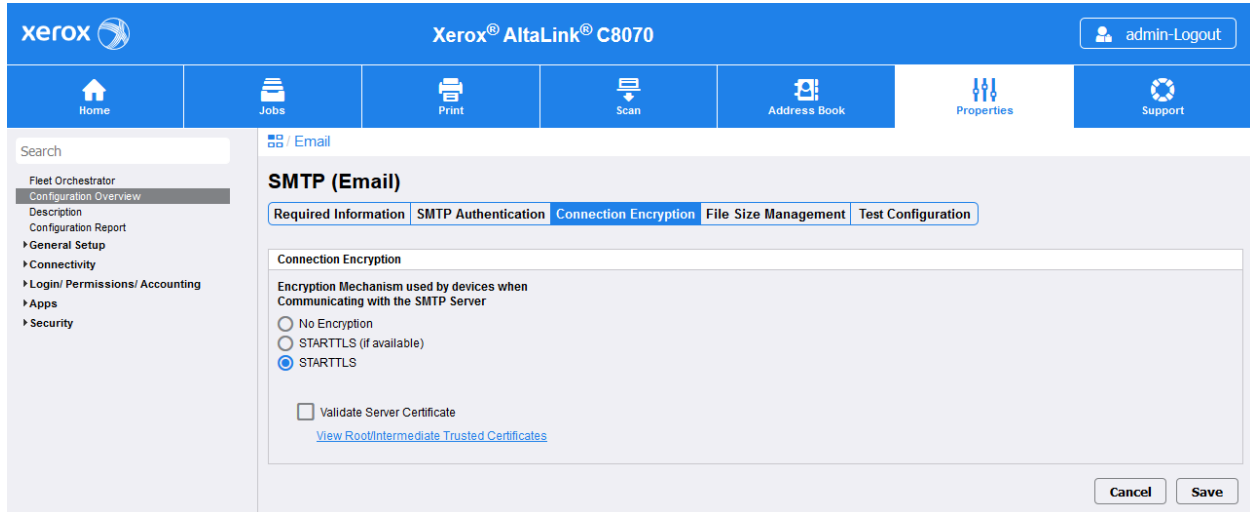

Now, to ensure that the machine will be able to log into the Office365 server from your network, we can add your network's DNS Server address.

If you have the address already, perfect, if not the steps to find the DNS will follow.

To enter DNS, Go to Properties, **Connectivity**. Look for **Wired Connection** and click **Edit**.

Profile	Status	Action
The device uses either the wireless or the wired network connection. Activating one will deactivate the other.		
Wired Connection	✓ IPv4 is active	<a href="#">Edit...</a>
Xerox Wireless Network Interface	✗ Xerox Wireless Hardware not installed. Install a Wi-Fi dongle	<a href="#">Edit...</a>
Wi-Fi Direct®	✗ Xerox Wireless Hardware not installed. Wi-Fi Direct®: Enabled	<a href="#">Edit...</a>
Mobile Workflows		
AirPrint	✓ Enabled	<a href="#">Edit...</a>
Google Cloud Print™ Service	✓ Enabled	<a href="#">Edit...</a>
Mopria™ Discovery	✓ Enabled	<a href="#">Edit...</a>

A blue arrow points from the 'Wired Connection' row to the 'Edit...' button.

Look for **IP (Internet Protocol)** and click **Edit**

Configuration Settings	Status	Action
IP (Internet Protocol)	✓ IP Address	<a href="#">Edit...</a>
Ethernet	✓ Enabled	<a href="#">Edit...</a>
802.1x	✗ Disabled	<a href="#">Edit...</a>

Select **Show DNS Settings**

IPv4	Show IPv4 Settings
IPv6	Show IPv6 Settings
DNS	Show DNS Settings

Once on the DNS Tab, you will enter your primary DNS address first, followed by any secondary addresses you may have. The Requested Domain Name must also be filled in. If they are not on a domain you can type in workgroup.local

- Requested Host Name:** "AltaLink-C8070" (Verified Host Name: Host Name not Verified)
- Requested Domain Name:** "XRXNA.net" (Verified Domain Name: Domain Name not Verified)
- Complete domain name(s) with dot character:**
- Note:** When 'Complete domain name(s) with dot character' is selected, the device will automatically append a dot (.) to the end of domain names. This setting ensures that domain names are interpreted as absolute domain names, which can improve DNS resolution.
- Multicast DNS Registration:**  Enabled
- Release this connection's DHCP leases and DNS registrations (via DHCP):**  Enabled
- DNS Server Addresses:** Fields for Additional DNS Server Addresses (in IPv4 and IPv6 address format) and DNS Server Addresses (in order).
- DNS Connection Timeout:** Seconds (5 - 60), currently set to 5.
- DNS Search Domains:**
  - Append Device Domain:**  Enabled
  - Append Parent Domains:**  Enabled
  - Additional Search Domains:**
  - Domain Name Search List (in order):** 1 XRXNA.net
- Address Precedence:**  Prefer IPv6 Address over IPv4

Buttons at the bottom right: Default All, Close, Apply.

While on this page,

De-select Multicast DNS.

Deselect Append Device Domain.

Deselect Prefer IPV6 Address over IPV4, **unless** your network uses IPV6.

Once completed, click Apply in the bottom right corner.

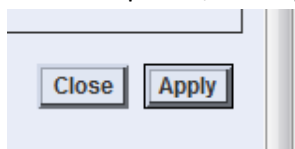

Next we will Edit the Default Email Message sent by the Multifunction Device.

Go to **Configuration Overview**

Go to **Email** and click **Settings**

Go to **General Settings** and click **Edit**

If you do not change the default entries, for the Subject, Message Body and Signature, email may get caught in a spam filter.

Next we will ensure the From address matches the email address being used by the Multifunction Device to send.

Go to **Configuration Overview**

Go to **Email** and click **Settings**

- Default From address: yourvaldaccount@mail.com
- Always use default From address:  Yes,  No
- Allow logged-in users to edit the From field when:
  - Address Book (LDAP) Search Successful
  - Address Book (LDAP) Search Failure
  - Address Book (LDAP) Search Not Performed
- Edit From field when authentication is not required:  Yes,  No
- Use sender's name:  Add sender's name to email address

At the bottom right of the configuration area are 'Cancel' and 'Save' buttons.

We may now try a test from the Multifunction Device's own page.

Go to **Configuration Overview**

Go to **Email** and click **Settings**

Go to **SMTP** and click **Edit**

Go to **Test Configuration** tab.

Enter the email address you wish to send a test email to and click **Send Email**.

It will send a test email to the specified account.

## Required Information

### How to find the IP address of the Xerox Multifunction Device.

Go to the Multifunction Device and press the Device button. Select About and scroll down till you see the IPv4 address.

## How to Find your DNS address

Open a Command Prompt by pressing your Windows Key and the letter R

This opens the Run Box

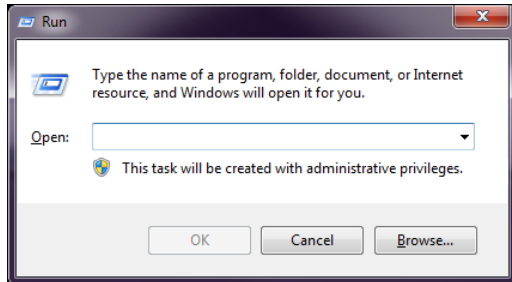

Type cmd

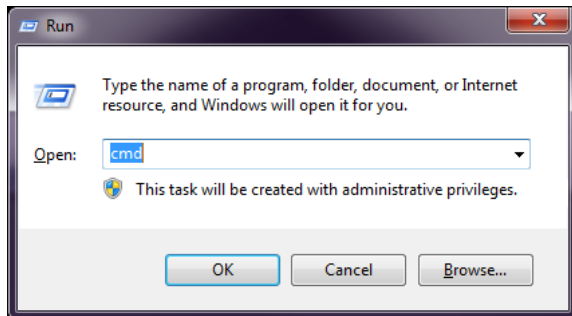

This opens a Command Prompt

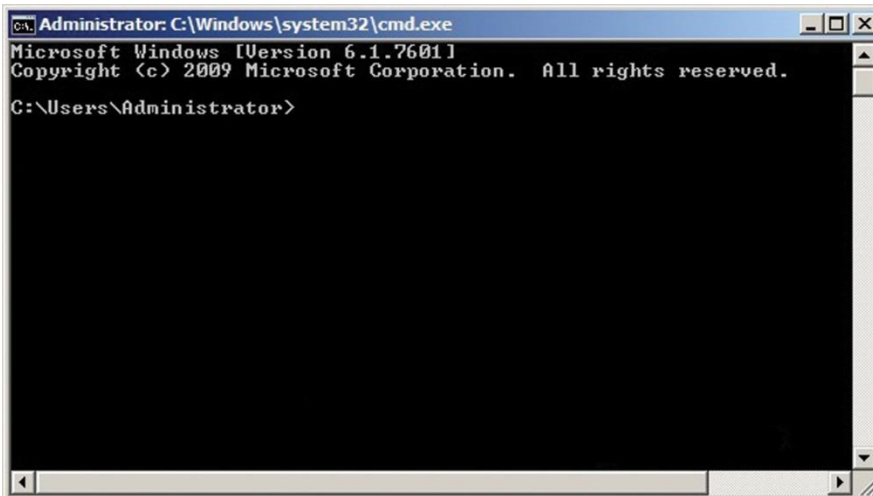

```
Administrator: C:\Windows\system32\cmd.exe
Microsoft Windows [Version 6.1.7601]
Copyright (c) 2009 Microsoft Corporation. All rights reserved.

C:\Users\Administrator>
```

At the cursor prompt, type **ipconfig /all**

The DNS server address is highlighted in red.

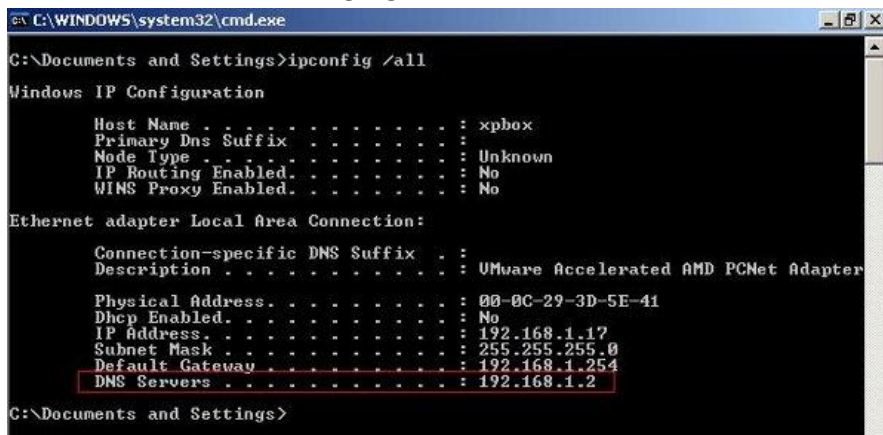

```
C:\WINDOWS\system32\cmd.exe
C:\Documents and Settings>ipconfig /all

Windows IP Configuration

    Host Name . . . . . : xpbox
    Primary Dns Suffix . . . . . :
    Node Type . . . . . : Unknown
    IP Routing Enabled. . . . . : No
    WINS Proxy Enabled. . . . . : No

Ethernet adapter Local Area Connection:

    Connection-specific DNS Suffix . :
    Description . . . . . : VMware Accelerated AMD PCNet Adapter
    Physical Address. . . . . : 00-0C-29-3D-5E-41
    Dhcp Enabled. . . . . : No
    IP Address. . . . . : 192.168.1.17
    Subnet Mask . . . . . : 255.255.255.0
    Default Gateway . . . . . : 192.168.1.254
    DNS Servers . . . . . : 192.168.1.2
```